



# STYLE GUIDE 2024



Questions, call **888.756.9898** or email us at **CS@imageinc.com**

# Contents

<b>Greeter</b> Uniforms .....	<b>19</b>
<b>Bus Driver</b> Uniforms .....	<b>13</b>
<b>Custodian</b> Uniforms .....	<b>17</b>
<b>Exit Booth</b> Uniforms .....	<b>11</b>
<b>Emerald Club Service Specialist</b> Uniforms .....	<b>22</b>
<b>How to Tie a Scarf</b> Options .....	<b>24</b>
<b>Customer Service and Customer Experience Representative</b> Uniforms .....	<b>7</b>
<b>Maintenance</b> Uniforms .....	<b>8</b>
<b>Managers</b> Uniforms .....	<b>6</b>
<b>Maternity</b> Uniforms .....	<b>23</b>
<b>Mechanic</b> Uniforms .....	<b>16</b>
<b>Personal</b> Appearance .....	<b>3</b>
<b>Return Agent</b> Uniforms .....	<b>9</b>
<b>Auto Detailer</b> Uniforms .....	<b>15</b>
<b>Shuttler</b> Uniforms .....	<b>18</b>
<b>Veteran</b> Options .....	<b>23</b>

## Personal Appearance for Uniform Program

General requirements regarding the personal appearance of staff at National, Alamo, Enterprise (where applicable), and dual-branded locations.

When representing these brands, it is important that employees project an image that is consistent with our established service reputation. Therefore, all full- and part-time field operations employees, including managers, must adhere to appearance requirements and wear company-approved uniforms.

Enterprise Mobility strives to maintain a professional atmosphere that is conducive to the business environment, contributes to the morale of all employees, and projects an image of efficiency and professionalism to those with whom we interact. All employees are expected to exercise sound, professional judgment in maintaining a positive and professional appearance, and may dress consistently with the gender with which they identify. While there may be differences from one person to another, everyone is expected to make a professional impression in their own style. Radical departures from professional dress, personal grooming or hygiene standards are not permitted.

If an employee reports to work improperly dressed or groomed, a manager may ask the employee to return home to change clothes or may take other appropriate corrective action. Employees will not be paid for such time away from work, and repeated violations will be cause for disciplinary action.

### General Uniform Guidelines

- New employees should have uniforms ordered between their first and 30th day of employment.
- Employees should maintain their uniforms, keeping them clean, pressed, and presentable at all times.
- Only uniformed employees are allowed behind the counter at any given time.
- If in customer view, employees must arrive to work in full uniform.
- All levels of Management with the exception of Maintenance Managers are not required to wear a uniform.

### UNIFORM PIECES ARE TO BE WORN AS FOLLOWS:

#### Slacks and Shorts:

Slacks and shorts must be hemmed as needed and worn with the appropriate belt.

#### Skirts/Dress:

Skirts and Dress may be no shorter than two inches above the top of the knee and no longer than one inch below bottom of the knee.

#### Shirts:

Shirts must be tucked in at all times. Long-sleeved shirts must be buttoned at the wrist; sleeves should not be rolled up. When a tie is worn, all buttons must be fastened. When a tie is not worn, the top button of the blouse/shirt may be left open. Sheer or revealing clothing requires an undershirt or a camisole.

#### Polo Shirts:

Polo shirts must be tucked in at all times. The top button may be left open.

#### T-shirts:

T-shirts must be tucked in at all times.

## Personal Appearance for Uniform Program

### Sweaters, Soft Shell Jackets and Vests:

Sweaters, Soft Shell Jacket and Vests may be worn over a dress shirt, blouse and dress.

### Windshirt:

Windshirts may be worn over dress shirts, blouses or polo shirts, but may not be worn at the rental counter.

### Neckwear:

National is required to wear neckwear at the National counter. If a location has a dual or tri-branded counter that includes the National brand, neckwear is required. Neckwear is only optional at the counter if the National brand is not present.

### Undershirts:

Undershirts may be worn under the uniform shirt if desired. Undershirts must be white only, without a logo or pattern that can be seen through the shirt. Undershirts may be visible at the neckline, but not at the sleeves.

### Belts:

Black belts must be worn according to uniform program requirements. If a reversible belt is worn, the black side must be showing.

### Hats/Headbands/Pins:

Employees may wear only authorized uniform hats/headbands and Veteran/Country pins. All hats/headbands must be clean and not faded. Employees may not affix buttons/pins to hats/headbands or wear hats backwards. Employees may only wear hats/headbands outside.

### Outerwear:

Company-issued hats, scarves, gloves, coats, jackets, snowsuits, windshirts, and rainwear are the only acceptable outerwear. Employees may wear their own gloves as needed. Employees may not wear pins and accessories other than the nametag and service pins. Outerwear may only be worn outside.

### Maternity Wear:

Approved uniform items are as follows:

- Maternity Blouses: Employees may wear white Maternity blouses or oxfords.
- Pants: Expectant mothers may wear black (National), blue (Alamo), or gray/navy (all brands) pants. Pants must be hemmed as needed.

### Nametags:

A current company-issued nametag, with the correct employee name and brand, is to be worn on the outermost garment by all Managers, Rental Agents, Bus Drivers, Return Agents, Greeters, Exit Booth Agents, and any other employee with customer contact.

- Nametag for hourly personnel should show only the employee's first name.
- Nametag for management personnel has the option to use first name only or first and last name with "Manager" on the badge.
- Trainee name pins should be ordered and kept on hand for new hires. The nametag should be positioned on the wearer's left front.



## Personal Appearance for Uniform Program

### Buttons/Pins:

Employees may wear only the company-issued buttons and pins allowed for their particular work group. The button/pin should be positioned on the wearer's right front of the outermost garment.

### Uniform Program Hot Weather Plan: Effective Dates Vary by Group

Polo shirts are allowed during the defined Hot Weather Plan time period. Groups will be responsible for defining and communicating when the hot weather plan is applicable for locations based on the weather conditions in your region. Hot Weather Plan garment definitions by work group will be outlined on an annual basis and communicated via a special mailing. Please note that short-sleeve (non-polo) shirts can be worn throughout the year.

### Phones/Beepers:

Employees may use only company-issued equipment while on-duty. If a portable phone or beeper is worn, it must be set to vibrate, not ring or beep. Phones and beepers must be concealed in a uniform pocket. Personal phone use should be minimal and limited to break periods. No Bluetooth devices are to be worn in front of customers.

### Shoes:

- Comfortable and clean shoes may be worn, including loafers, oxfords, mules, open-toes shoes, low or high heel boots, casual sneaker-type shoes (e.g. leather, suede, mesh, canvas, or nubuck uppers with matching or contrast laces and rubber soles), or active, tennis shoes or athletics sneakers that are predominately all-white or all-black.
- Tennis or athletic shoes must be all or a combination of white or black, with no other colors present on any part of the shoe.
- The following shoes are not permitted: flip flops, Birkenstocks, Crocs, Converse, Hey Dude, or similar casual shoes.
- Shoes should be well-maintained and free of excessive wear (e.g., holes).
- Employees may wear overshoes or weather-related boots as needed.
- Mechanics must wear slip-resistant work shoes or work boots at all times.

### Socks:

- **Rental Agents and Managers:**
  - Socks or hosiery must be solid-colored, preferably navy, gray, white, or black and coordinate with uniform and the shoe color.
- **Exit Booth, Greeters and Bus Drivers:**
  - Socks, preferably navy, gray, white or black, should coordinate with the uniform and shoe color.
- **Auto Detailers, Mechanics and Return Agents:**
  - Socks must be either navy, gray, white or black, coordinating with uniform and shoe color.

## Personal Appearance for Uniform Program

### Jewelry

- All accessories must be in keeping with a professional appearance. Rings, necklaces, chains and bracelets should be worn sparingly.
- Earrings are acceptable for all employees. Earrings and single, small stud or hoop piercings on either nostril are acceptable. Guages, septum rings, and facial piercings are not permitted.
- Medic-Alert jewelry and service pins may be worn at any time.
- Ankle bracelets are not permitted.
- Hair accessories, clips, headbands, etc. must have a professional, business appearance.
- Tie pins and tie clips must have a professional appearance.

### PERSONAL GROOMING

- All employees will maintain personal cleanliness.
- Facial hair must be neatly trimmed and groomed while creating an overall professional look and must be in accordance with group personal appearance policy.
- Sideburns and mustaches must be neatly trimmed at all times.
- For employees in customer or business partner-facing role, visible tattoos are acceptable EXCEPT on the head, face or neck. For employees in positions having no customer or business partner interaction, please reference your local group policy for head, face, or neck tattoo guidelines. Tattoos which reflect content or messaging that is obscene, offensive, hateful, or profane remain impermissible for all positions.
- Nails should be kept clean, neat, and well trimmed.
- Colognes and perfumes may be applied sparingly.
- Excessive body odor must be controlled using deodorant or antiperspirant.
- If makeup is worn, it should be worn in moderation to create a professional, polished appearance.

### ORDERING PROCESS AND UNIFORM ALLOTMENTS

US and Canada Operating Groups: Please go to Coupa to access the Image Solutions website and place your order. If you have any questions about your order, you can call Image Solutions Customer Service: Phone 888.756.9898, Monday through Friday, 8:00 am. to 8:00 p.m. EST. or email CS@imageinc.com

### NEWLY-HIRED EMPLOYEES

All new hires must wear "trainee" nametags until a nametag with their name is received. New inside customer service/customer experience representative employees are required to wear their own black, grey, or navy blue slacks or skirt (no denim) as well as a white oxford or button-down dress shirt. New outside customer service/customer experience representative employees are required to wear their own black, grey, or navy blue slacks or shorts as well as a white oxford or button-down dress shirt. All shorts, slacks and skirts must be neatly hemmed. Uniforms should be ordered for new employees between their first and 30th day of employment.

## Personal Appearance for Non-Uniform Program

General requirements regarding the personal appearance of employees that are not required to wear a uniform.

Enterprise Mobility strives to maintain a professional atmosphere that is conducive to the business environment, contributes to the morale of all employees, and projects an image of efficiency and professionalism to those with whom we interact. All employees are expected to exercise sound, professional judgement in maintaining a positive and professional appearance, and may dress consistently with the gender with which they identify. While there may be differences from one person to another, everyone is expected to make a professional impression in their own style. Radical departures from professional dress, personal grooming or hygiene standards are not permitted.

If an employee reports to work improperly dressed or groomed, a manager may ask the employee to return home to change clothes or may take other appropriate corrective action. Employees will not be paid for such time away from work, and repeated violations will be cause for disciplinary action.

Although some groups and regions may differ slightly the following general guidelines apply unless a relaxed, "summer" dress code is in effect:

### Employees Working in Branches, Offices, Dealerships, or in Customer or Business Partner-Facing Positions:

Such employees are asked to "dress for your day," taking into account scheduled activities and the individuals with whom the employee will be interacting. As such, any combinations of the following is considered appropriate dress attire.

- Collared shirts or blouses
- Sleeveless blouses and dresses may be worn with or without a jacket. Sleeveless articles must cover collar bone to shoulder joint.
- Dress slacks, khaki-style pants, dresses or skirts; provided, however, skirts and dresses should not be shorter than two inches above the knee.
- Suit or jacket and tie (suit coats or jackets are recommended for most business calls, and ties may be appropriate in some circumstances, such as attending a business meeting of vendors, customers or accounts who will be in professional dress or for internal interviews)
- Business appropriate leather or suede garments may be worn.

Such employees will also be expected to adhere to the following appearance guidelines:

- Hair should be clean and well maintained
- All hair textures are appropriate, as are braids, locs, twists and bantu knots
- Facial hair must be neatly trimmed and groomed
- Earrings and a single, small, stud or hoop piercing on either nostril are permitted
- All clothing should be clean, pressed, and properly fitted and/or hemmed
- Comfortable and clean shoes may be worn, including loafers, oxfords, mules, open-toes shoes, low or high heel boots, casual sneaker-type shoes (e.g. leather, suede, mesh, canvas, or nubuck uppers with matching or contrast laces and rubber soles), or active, tennis shoes or athletics sneakers that are predominately all-white or all-black. Tennis or athletic shoes must be all or a combination of white or black, with no other colors present on any part of the shoe. Shoes should be free of excessive wear. (e.g., holes).

Questions, call **888.756.9898** or email us at: **CS@imageinc.com**

## Personal Appearance for Non-Uniform Program

The following are not permitted:

- Unnaturally occurring hues of hair dye are not appropriate (i.e., no purple, blue, or other natural hues).
- Gauges
- Visible body piercings (e.g. septum rings, facial piercings) aside from earrings or a single, small, stud or hoop piercing on either nostril
- Any marking on clothing or skin that is obscene, offensive, hateful or profane
- Visible tattoos on the head, face or neck
- Flip flops, Birkenstocks, Crocs, Converse, Hey Dude, or other similar casual shoes
- Shorts
- Over the knee boots
- Jumpsuits, sundresses, or maxi dresses
- T-Shirts, tank tops, halter and midriff tops
- Backless, sheer or revealing shirts or blouses
- Extremely revealing or tight-fitting clothing
- Spandex, leggings, or stirrup pants
- Low-cut blouses, shirts, sweaters or dresses

### Employees Working in Positions Having No Customer or Business Partner Interaction:

Employees who are working in positions requiring no customer or business partner interaction may have more relaxed dress and appearance standards, including, for example, shorts, polos, and tattoos (so long as the content or messaging is not obscene, offensive, hateful or profane). Employees in such roles should direct any questions regarding dress and appearance to their manager or group or regional Human Resources manager.

### Brand Specific Standards

In addition, it is essential for employees to project an image that is consistent with the unique dress and attire standards associated with each distinct brand. Such brand-specific standards may supplement or supersede the general guidelines listed above. All employees are required to adhere to applicable brandspecific standards.

Employees with questions concerning the personal appearance policy, including questions relating to exceptions for disabilities or religious attire, should direct them to their manager or to Human Resources

### Nametags:

A current company-issued nametag, with the correct employee name and brand, is to be worn on the outermost garment by all Managers.

- Nametag for management personnel has the option to use first name only or first and last name with "Manager" on the badge (exception: Alamo nametags – first name only)
- Trainee name pins should be ordered and kept on hand for new hires. The nametag should be positioned on the wearer's left front



# MANAGERS



NOTE: Managers are permitted to wear their own dress shirt.

## Shirts



**ENT400I-1524**  
Men's Cut L/S  
Poplin Shirt



**ENT400I-1544**  
Women's Cut  
L/S  
Poplin Shirt



**ENT400I-1284**  
Women's Cut  
Scoop-Neck Blouse



**ENT400I-2124**  
Men's Cut L/S  
Dress Shirts



**ENT400I-2122**  
Women's Cut  
L/S  
Dress Shirts

## Polos



**ENT100I-2820**  
Men's Cut Polo



**ENT100I-2830**  
Women's Cut  
Polo



**ENT100I-2821**  
Men's Cut S/S Polo



**ENT100I-2821**  
Women's Cut  
S/S Polo



**ENH100I-2820**  
Men's Cut  
S/S Polo



**ENT100I-2830**  
Women's Cut  
S/S Polo

## Outerwear



**ENT500I-3170**  
Fleece Scarf



**ENT3000I-7874**  
Windshirt



**ENT300I-7875**  
Lt Wt Nylon Jacket



**ENT300I-7855**  
3-in-1 System Parka



**ENT300I-6822**  
Hi-Viz Rain Jacket



**ENT600I-6824**  
Hi-Viz Rain Pants



**ENT500I-3190**  
iPad Gloves

## Accessories



**ETS500I-21168**  
Magnet Back  
Name Badge



**EH900I-20759**  
Baseball Cap w/  
Color  
Strip



# CUSTOMER SERVICE AND CUSTOMER EXPERIENCE REPRESENTATIVE



Questions, call **888.756.9898** or email us at: [CS@imageinc.com](mailto:CS@imageinc.com)

## Shirts



**ENT400I-1524/  
ENT200I-1542**  
Men's Cut L/S  
Poplin Shirt



**ENT400I-1544**  
Women's Cut  
L/S  
Poplin Shirt



**ENT400I-1284**  
Women's Cut  
Scoop-Neck Blouse



**ENT400I-2124**  
Men's Cut L/S  
Dress Shirts



**ENT400I-2122**  
Women's Cut  
L/S  
Dress Shirts

## Polos



**ENT100I-2820**  
Men's Cut Polo



**ENT100I-2830**  
Women's Cut  
Polo



**ENT100I-2821**  
Men's Cut S/S Polo



**ENT100I-2821**  
Women's Cut  
S/S Polo



**ENH100I-2820**  
Men's Cut S/S Polo



**ENT100I-2830**  
Women's Cut  
S/S Polo

## Pants



**ENT600I-6238**  
Men's Cut  
Tailored Pant



**EH600I-21263**  
Women's Cut  
Tailored Pant



**ENT300I-6282**  
Women's Cut  
Skirt



**ENT600I-6264**  
Women's Cut  
Ponte Dress

## Jackets, Vests and Sweater



**ENT300I-7876**  
Men's Cut Soft Shell  
Jacket



**ENT300I-7877**  
Women's Cut  
Soft Shell Jacket



**ENT300I-7878**  
Men's Cut Soft Shell  
Vest



**ENT300I-7879**  
Women's Cut  
Soft Shell Vest



**ENT300I-7901**  
Unisex V-Neck  
Sweater

National Customer Service Reps are required to wear neckware at the National counter. If a location has a dual or tri-brand counter that includes the National brand, neckwear is required. Neckwear is only optional at the counter if the National brand is not present.

## Accessories



**ETS500I-21168**  
Magnet Back  
Name Badge



**ENG500I-6466**  
Men's Cut Multibrand  
Tie



**ENT500I-3170**  
Women's Cut  
Multibrand Scarf

## Blazers



**ENT300I-6276**  
Men's Cut Blazer



**ENT300I-6282**  
Women's Cut  
Blazer



# MAINTENANCE

Uniform Requirements and Guidelines



## Polos



**ENT100I-2821**  
Men's Cut S/S  
Polo Shirt



**ENT100I-2821**  
Women's Cut  
S/S  
Polo Shirt



**EH600I-21144**  
Men's Cut Flat Front  
Work Pant



**ENT600I-6262**  
Women's Cut  
Flat Front Work Pant



**EH600I-21202**  
Unisex Flat Front  
Shorts



**ENT600I-6262**  
Women's Cut  
Flat Front Shorts

## Outerwear



**ENT500I-3170**  
Fleece Scarf



**ENT3000I-7874**  
L/S Windshirt



**ENT300I-7875**  
Lt Wt Nylon Jacket



**ENT300I-7855**  
3-in-1 System Parka



**ENT600I-6570**  
Insulated Suspender  
Bib Overalls



**ENT600I-6824**  
Hi-Viz Rain Pants



**ENT300I-6822**  
Hi-Viz Rain Jacket



**ENT500I-3190**  
iPad Gloves



**ENT600I-6326**  
Insulated Cold Weather  
Pants



**ENT300I-9000**  
Premium Insulated  
Coversalls

## Accessories



**ENT200I-9201**  
Leather Belt  
Reflective Insert



**ETS500I-21168**  
Pin Back  
Name Badge

## Safety Vests



**EH800I-21076**  
Safety Vest  
no Logo

## Headwear



**EH900I-20759**  
Baseball Cap w/  
Reflective Stripe



**EH900I-21075**  
Non-branded Fleece  
Headband



**EH900I-21152**  
Non-branded  
Knit Cap





# RETURN AGENT



## Polos Hot Weather Plan applicable.



**ENT100I-2821**  
Men's Cut S/S Polo



**ENT100I-2821**  
Women's Cut S/S Polo



**ENH100I-2820**  
Men's Cut Polo



**ENT100I-2830**  
Women's Cut Polo



**ENT100I-2820**  
Men's Cut Polo



**ENT100I-2830**  
Women's Cut Polo

## Ripstop Shirts



**ENT200I-1512**  
Men's Cut L/S Ripstop Shirt



**ENT200I-1542**  
Women's Cut L/S Ripstop Shirt



**ENT200I-1510**  
Men's Cut S/S Ripstop Shirt



**ENT200I-1540**  
Women's Cut S/S Ripstop Shirt

## Pants



**EH600I-21144**  
Men's Cut Flat Front Work Pant



**ENT600I-6262**  
Women's Cut Flat Front Work Pant



**EH600I-21202**  
Unisex Flat Front Shorts



**ENT600I-6262**  
Women's Cut Flat Front Shorts

## Headwear



**EH900I-20759**  
Baseball Cap w/ Color Strip



**EH900I-21075**  
Non-branded Fleece Headband



**EH900I-21152**  
Non-branded Knit Cap



# RETURN AGENT continued

## Accessories



**ENT200I-9201**  
Leather Belt  
Reflective Insert



**EH500I-21156**  
Waist Bag



**ETS500I-21168**  
Pin Back  
Name Badge

## Jackets and Vests



**ENT300I-7876**  
Men's Cut Soft Shell  
Jacket



**ENT300I-7877**  
Women's Cut  
Soft Shell Jacket



**ENT300I-7878**  
Men's Cut Soft  
Shell Vest



**ENT300I-7879**  
Women's Cut  
Soft Shell Vest

## Safety Vests



**EH800I-21076**  
Safety Vest  
no Logo

## Outerwear



**ENT300I-7875**  
Lt Wt Nylon Jacket



**ENT300I-7855**  
3-in-1 System Parka



**ENT600I-6570**  
Insulated Suspender  
Bib Overalls



**ENT500I-3190**  
iPad Gloves



**ENT600I-6326**  
Insulated Cold Weather  
Pants



**ENT500I-3170**  
Fleece Scarf



**ENT3000I-7874**  
L/S Windshirt



**ENT600I-6824**  
Hi-Viz Rain Pants



**ENT300I-6822**  
Hi-Viz Rain Jacket



**ENT300I-9000**  
Premium Insulated  
Coveralls





# EXIT BOOTH



## Polos

Hot Weather Plan applicable.



**ENT1001-2821**  
Men's Cut Navy Short  
Sleeve Blank Polo



**EH1001-20918**  
Women's Cut  
Navy Short Sleeve  
Blank Polo



**ENT1001-2820**  
Men's Cut Light Blue  
Polo



**ENT1001-2830**  
Women's Cut  
Light Blue Polo



**ENT1001-2820**  
Men's Cut Polo



**ENT1001-2830**  
Women's Cut  
Polo

## Ripstop Shirts



**ENT2001-1512**  
Men's Cut L/S  
Ripstop Shirt



**ENT2001-1542**  
Women's Cut  
L/S  
Ripstop Shirt



**ENT2001-1510**  
Men's Cut S/S  
Ripstop Shirt



**ENT2001-1540**  
Women's Cut  
S/S  
Ripstop Shirt

## Pants



**EH6001-21144**  
Men's Cut Flat Front  
Work Pant



**ENT6001-6262**  
Women's Cut  
Flat Front Work Pant



**EH6001-21202**  
Unisex Flat Front  
Shorts



**ENT6001-6262**  
Women's Cut  
Flat Front Shorts

## Headwear



**EH9001-20759**  
Baseball Cap w/ Color  
Strip



**ETS9001-21175**  
Full Coverage Sun Cap with  
Shared Logo-Size:OSFA



**EH9001-21075**  
Non-branded Fleece  
Headband



**EH9001-21152**  
Non-branded  
Knit Cap



# EXIT BOOTH continued

## Jackets, Vests and Sweater



**ENT3001-7876**  
Men's Cut Soft Shell Jacket



**ENT3001-7877**  
Women's Cut Soft Shell Jacket



**ENT3001-7878**  
Men's Cut Soft Shell Vest



**ENT3001-7879**  
Women's Cut Soft Shell Vest



**ENT3001-7901**  
V-Neck Sweater

## Outerwear



**ENT6001-6570**  
Insulated Suspender Bib Overalls



**ENT5001-3190**  
iPad Gloves



**ENT5001-3170**  
Fleece Scarf



**ENT30001-7874**  
L/S Windshirt



**ENT6001-6326**  
Insulated Cold Weather Pants



**ENT6001-6824**  
Hi-Viz Rain Pants



**ENT3001-6822**  
Hi-Viz Rain Jacket



**ENT3001-7875**  
Lt Wt Nylon Jacket



**ENT3001-7855**  
3-in-1 System Parka



**ENT3001-9000**  
Premium Insulated Coversalls

## Accessories



**ENT2001-9201**  
Leather Belt Reflective Insert



**ETS5001-21168**  
Pin Back Name Badge





# BUS DRIVER



## Polos

Hot Weather Plan applicable.



**ENT100I-2821**  
Men's Cut S/S Polo



**ENT100I-2821**  
Women's Cut S/S Polo



**ENH100I-2820**  
Men's Cut Polo



**ENT100I-2830**  
Women's Cut Polo



**ENT100I-2820**  
Men's Cut Polo



**ENT100I-2830**  
Women's Cut Polo

## Ripstop Shirts



**ENT200I-1512**  
Men's Cut L/S Ripstop Shirt



**ENT200I-1542**  
Women's Cut L/S Ripstop Shirt



**ENT200I-1510**  
Men's Cut S/S Ripstop Shirt



**ENT200I-1540**  
Women's Cut S/S Ripstop Shirt

## Pants



**EH600I-21144**  
Men's Cut Flat Front Work Pant



**ENT600I-6262**  
Women's Cut Flat Front Work Pant



**EH600I-21202**  
Unisex Flat Front Shorts



**ENT600I-6262**  
Women's Cut Flat Front Shorts

## Headwear



**EH900I-20759**  
Baseball Cap w/ Color Strip



**ETS900I-21175**  
Sun Hat



**EH900I-21075**  
Non-branded Fleece Headband



**EH900I-21152**  
Non-branded Knit Cap

# BUS DRIVER continued

## Jackets, Vests and Sweater



**ENT300I-7876**  
Men's Cut Soft Shell Jacket



**ENT300I-7877**  
Women's Cut Soft Shell Jacket



**ENT300I-7878**  
Men's Cut Soft Shell Vest



**ENT300I-7879**  
Women's Cut Soft Shell Vest



**ENT300I-7901**  
V-Neck Sweater

## Outerwear



**ENT600I-6824**  
Hi-Viz Rain Pants



**ENT300I-6822**  
Hi-Viz Rain Jacket



**ENT600I-6570**  
Insulated Suspender Bib Overalls



**ENT500I-3170**  
Fleece Scarf



**ENT600I-6326**  
Insulated Cold Weather Pants



**ENT3000I-7874**  
L/S Windshirt



**ENT300I-7875**  
Lt Wt Nylon Jacket



**ENT300I-7855**  
3-in-1 System Parka



**ENT500I-3190**  
iPad Gloves



**ENT300I-9000**  
Premium Insulated Coveralls

## Accessories



**ENT200I-9201**  
Leather Belt Reflective Insert



**ETS500I-21168**  
Pin Back Name Badge



# AUTO DETAILER



Questions, call 888.756.9898 or email us at: CS@imageinc.com



## Shirts



**EH1700I-1004**  
S/S T-Shirt  
MultiBrand



**EH1700I-1003**  
L/S T-Shirt  
MultiBrand



**ENH300I-2988**  
L/S Sweatshirt

## Pants



**EH600I-21144**  
Men's Cut Flat Front  
Work Pant



**ENT600I-6262**  
Women's Cut  
Flat Front Work Pant



**EH600I-21202**  
Unisex Flat Front  
Shorts



**ENT600I-6262**  
Women's Cut  
Flat Front Shorts

## Headwear



**EH900I-20759**  
Baseball Cap w/ Color  
Strip



**EH900I-21075**  
Non-branded Fleece  
Headband



**EH900I-21152**  
Non-branded  
Knit Cap

## Outerwear



**ENT600I-6824**  
Hi-Viz Rain Pants



**ENT300I-6822**  
Hi-Viz Rain Jacket



**ENT600I-6570**  
Insulated Suspender  
Bib Overalls



**ENT500I-3170**  
Fleece Scarf



**ENT600I-6326**  
Insulated Cold Weather  
Pants



**ENT3000I-7874**  
L/S Windshirt



**ENT300I-7875**  
Lt Wt Nylon Jacket



**ENT300I-7855**  
3-in-1 System Parka



**ENT500I-3190**  
iPad Gloves



**ENT300I-9000**  
Premium Insulated  
Coversalls

## Safety Vests



**EH800I-21076**  
Safety Vest  
no Logo

## Accessories



**ENT200I-9201**  
Leather Belt  
Reflective Insert



**EH500I-21070**  
Back Support



# MECHANIC



## Headwear



**EH9001-20759**  
Baseball Cap w/ Color Strip



**EH9001-21075**  
Non-branded Fleece Headband



**EH9001-21152**  
Non-branded Knit Cap

## Outerwear



**ENT6001-6570**  
Insulated Suspender Bib Overalls



**ENT5001-3190**  
iPad Gloves



**ENT5001-3170**  
Fleece Scarf



**ENT3001-7874**  
L/S Windshirt



**ENT6001-6326**  
Insulated Cold Weather Pants



**ENT6001-6824**  
Hi-Viz Rain Pants



**ENT3001-6822**  
Hi-Viz Rain Jacket



**ENT3001-7875**  
Lt Wt Nylon Jacket



**ENT3001-7855**  
3-in-1 System Parka



**ENT3001-9000**  
Premium Insulated Coveralls

## Accessories



**ENT2001-9201**  
Leather Belt w/ Reflective Insert

## Safety Vests



**EH8001-21076**  
Safety Vest no Logo



# CUSTODIAN



## Shirts



**EH1700I-1005**  
Tribrand  
S/S T-Shirt  
MultiBrand



**EH1700I-1002**  
Tribrand  
L/S T-Shirt  
MultiBrand



**ENT100I-2821**  
Men's Cut S/S  
Polo Shirt



**ENT100I-2821**  
Women's Cut  
S/S  
Polo Shirt



**ENH300I-2988**  
L/S Sweatshirt

## Pants



**EH600I-21144**  
Men's Cut Flat Front  
Work Pant



**ENT600I-6262**  
Women's Cut  
Flat Front Work Pant



**EH600I-21202**  
Unisex Flat Front  
Shorts



**ENT600I-6262**  
Women's Cut  
Flat Front Shorts

## Headwear



**EH900I-20759**  
Baseball Cap w/  
Color  
Strip



**EH900I-21075**  
Non-branded Fleece  
Headband



**EH900I-21152**  
Non-branded  
Knit Cap

## Outerwear



**ENT600I-6824**  
Hi-Viz Rain Pants



**ENT300I-6822**  
Hi-Viz Rain Jacket



**ENT600I-6570**  
Insulated Suspender  
Bib Overalls



**ENT500I-3170**  
Fleece Scarf



**ENT600I-6326**  
Insulated Cold  
Weather Pants



**ENT3000I-7874**  
L/S Windshirt



**ENT300I-7875**  
Lt Wt Nylon Jacket



**ENT300I-7855**  
3-in-1 System Parka



**ENT500I-3190**  
iPad Gloves



**ENT300I-9000**  
Premium Insulated  
Coversalls

## Safety Vests



**EH800I-21076**  
Safety Vest  
no Logo

## Accessories



**ENT200I-9201**  
Leather Belt  
Reflective Insert



**EH500I-21070**  
Back Support



# SHUTTTLER



## Shirts



**EH17001-1004**  
S/S T-Shirt  
MultiBrand



**EH17001-1003**  
L/S T-Shirt  
Multibrand



**ENT1001-2821**  
Men's Cut S/S  
Polo Shirt



**ENT1001-2821**  
Women's Cut  
S/S  
Polo Shirt



**ENH3001-2988**  
L/S Sweatshirt

## Pants



**EH6001-21144**  
Men's Cut Flat Front  
Work Pant



**ENT6001-6262**  
Women's Cut  
Flat Front Work Pant



**EH6001-21202**  
Unisex Flat Front  
Shorts



**ENT6001-6262**  
Women's Cut  
Flat Front Shorts

## Headwear



**EH9001-20759**  
Baseball Cap w/ Color  
Strip



**EH9001-21152**  
Non-branded  
Knit Cap

## Outerwear



**ENT6001-6824**  
Hi-Viz Rain Pants



**ENT3001-6822**  
Hi-Viz Rain Jacket



**ENT6001-6570**  
Insulated Suspender  
Bib Overalls



**ENT5001-3170**  
Fleece Scarf



**ENT6001-6326**  
Insulated Cold  
Weather Pants



**ENT30001-7874**  
L/S Windshirt



**ENT3001-7875**  
Lt Wt Nylon Jacket



**ENT3001-7855**  
3-in-1 System Parka



**ENT5001-3190**  
iPad Gloves



**ENT3001-9000**  
Premium Insulated  
Coversalls

## Safety Vests



**EH8001-21076**  
Safety Vest  
no Logo

## Accessories



**ENT2001-9201**  
Leather Belt  
Reflective Insert



**EH5001-21070**  
Back Support



# GREETER



## Shirts



**ENT200I-1512**  
Men's Cut L/S  
Ripstop Shirt



**ENT200I-1542**  
Women's Cut  
L/S  
Ripstop Shirt



**ENT200I-1510**  
Men's Cut S/S  
Ripstop Shirt



**ENT200I-1540**  
Women's Cut  
S/S  
Ripstop Shirt

## Polos

Hot Weather Plan applicable.



**ENT100I-2821**  
Men's Cut S/S Polo



**ENT100I-2821**  
Women's Cut  
S/S Polo



**ENH100I-2820**  
Men's Cut Polo



**ENT100I-2830**  
Women's Cut  
Polo



**ENT100I-2820**  
Men's Cut Polo



**ENT100I-2830**  
Women's Cut  
Polo

## Pants



**EH600I-21144**  
Men's Cut Flat Front  
Work Pant



**ENT600I-6262**  
Women's Cut  
Flat Front Work Pant



**EH600I-21202**  
Unisex Flat Front  
Shorts



**ENT600I-6262**  
Women's Cut  
Flat Front Shorts

## Headwear



**EH900I-20759**  
Baseball Cap w/ Color  
Strip



**EH900I-21075**  
Non-branded Fleece  
Headband



**EH900I-21152**  
Non-branded  
Knit Cap

## Accessories



Jennifer

**ETS500I-21168**  
Pin Back  
Name Badge

# GREETER



## Jackets, Vests and Sweater



**ENT300I-7876**  
Men's Cut Soft Shell Jacket



**ENT300I-7877**  
Women's Cut Soft Shell Jacket



**ENT300I-7878**  
Men's Cut Soft Shell Vest



**ENT300I-7879**  
Women's Cut Soft Shell Vest



**ENT300I-7901**  
V-Neck Sweater

## Outerwear



**ENT600I-6824**  
Hi-Viz Rain Pants



**ENT300I-6822**  
Hi-Viz Rain Jacket



**ENT600I-6570**  
Insulated Suspender Bib Overalls



**ENT500I-3170**  
Fleece Scarf



**ENT600I-6326**  
Insulated Cold Weather Pants



**ENT3000I-7874**  
L/S Windshirt



**ENT300I-7875**  
Lt Wt Nylon Jacket



**ENT300I-7855**  
3-in-1 System Parka



**ENT500I-3190**  
iPad Gloves



**ENT300I-9000**  
Premium Insulated Coversalls



# EMERALD CLUB SERVICE SPECIALIST



## Polos

Hot Weather Plan applicable.



**ENT100I-2821**  
Men's Cut S/S Polo



**ENT100I-2821**  
Women's Cut S/S Polo



**ENH100I-2820**  
Men's Cut Polo



**ENT100I-2830**  
Women's Cut Polo



**ENT100I-2820**  
Men's Cut Polo



**ENT100I-2830**  
Women's Cut Polo

## Ripstop Shirts



**ENT200I-1512**  
Men's Cut L/S Ripstop Shirt



**ENT200I-1542**  
Women's Cut L/S Ripstop Shirt



**ENT200I-1510**  
Men's Cut S/S Ripstop Shirt



**ENT200I-1540**  
Women's Cut S/S Ripstop Shirt

## Pants



**EH600I-21144**  
Men's Cut Flat Front Work Pant



**ENT600I-6262**  
Women's Cut Flat Front Work Pant



**EH600I-21202**  
Unisex Flat Front Shorts



**ENT600I-6262**  
Women's Cut Flat Front Shorts

## Headwear



**EH900I-20759**  
Baseball Cap w/ Color Strip



**ETS900I-21175**  
Sun Hat



**EH900I-21075**  
Non-branded Fleece Headband



**EH900I-21152**  
Non-branded Knit Cap



# EMERALD CLUB SERVICE SPECIALIST

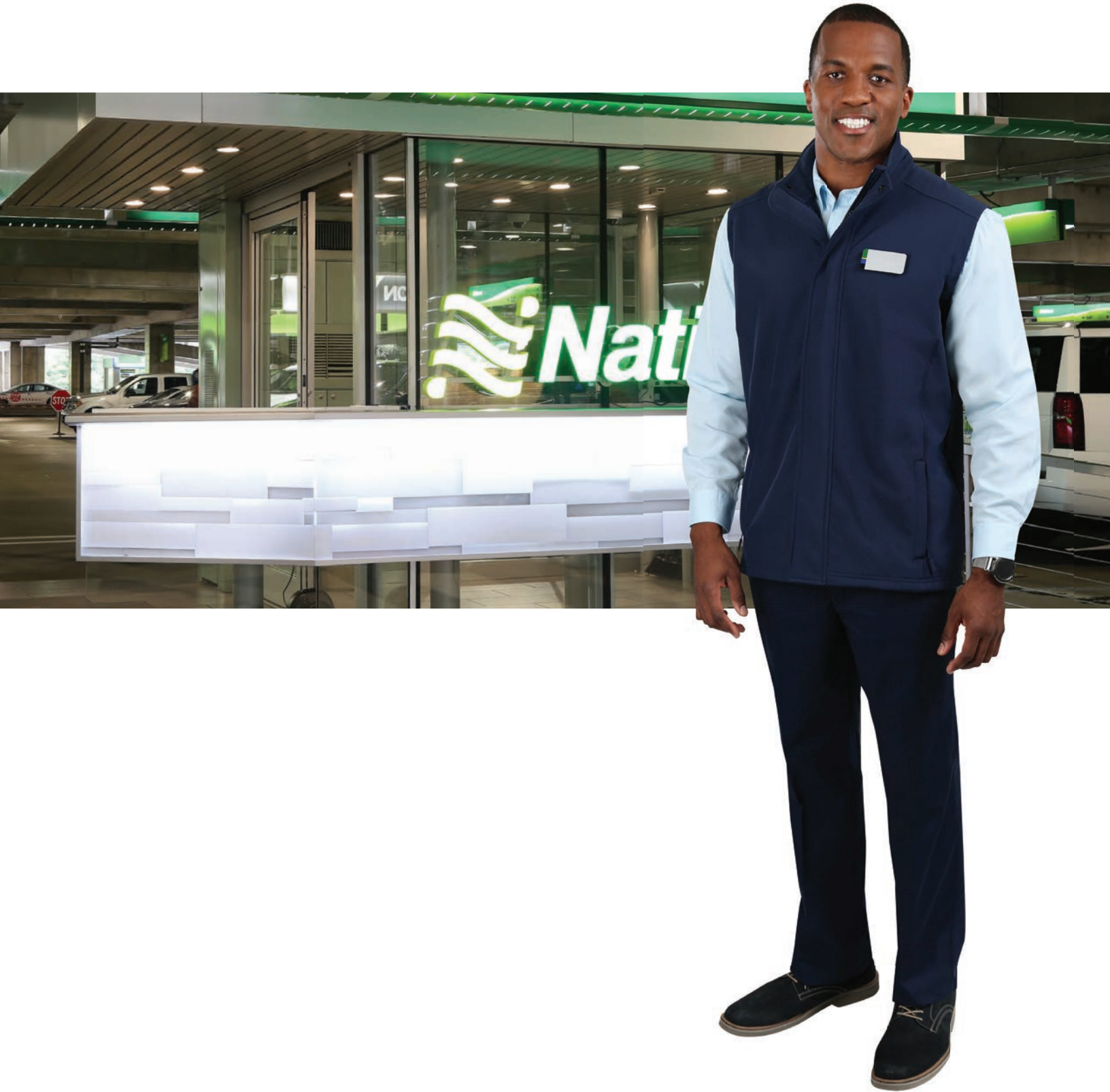

## Jackets, Vests and Sweater



**ENT300I-7876**  
Men's Cut Soft Shell Jacket



**ENT300I-7877**  
Women's Cut Soft Shell Jacket



**ENT300I-7878**  
Men's Cut Soft Shell Vest



**ENT300I-7879**  
Women's Cut Soft Shell Vest



**ENT300I-7901**  
V-Neck Sweater

## Outerwear



**ENT600I-6824**  
Hi-Viz Rain Pants



**ENT300I-6822**  
Hi-Viz Rain Jacket



**ENT600I-6570**  
Insulated Suspender Bib Overalls



**ENT500I-3170**  
Fleece Scarf



**ENT600I-6326**  
Insulated Cold Weather Pants



**ENT3000I-7874**  
L/S Windshirt



**ENT300I-7875**  
Lt Wt Nylon Jacket



**ENT300I-7855**  
3-in-1 System Parka



**ENT500I-3190**  
iPad Gloves



**ENT300I-9000**  
Premium Insulated Coveralls

## Accessories



**ENT200I-9201**  
Leather Belt Reflective Insert



**ETS500I-21168**  
Pin Back Name Badge



# MATERNITY



**ENT4001-5045**  
3/4 Sleeve  
Maternity Blouse



**ENT6001-6291**  
Maternity Pants

# VETERANS



**EH5001-21159**  
"Salute To Our  
Veterans" Pin



# HOW TO TIE A SCARF



THE CLASSIC KNOT

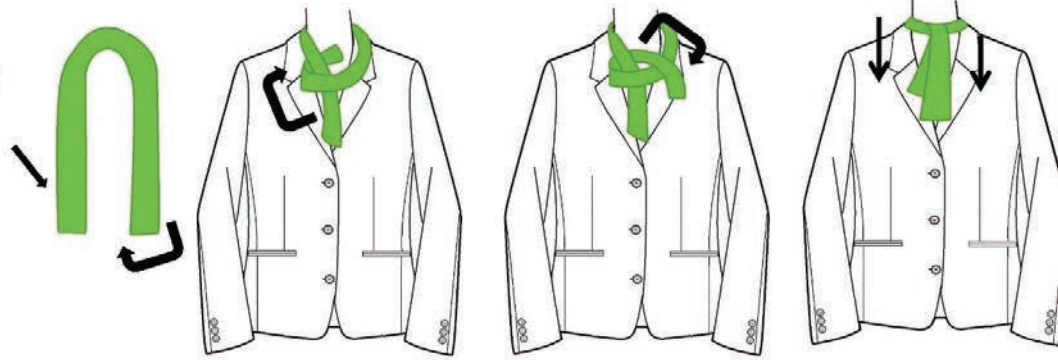

THE SLIP KNOT



THE HITCH KNOT

